



AUTUMN DRIVE RECONSTRUCTION UPDATE #1

FIELD ENGINEER:

Nate Stevenson

Phone: (563) 584-2891

Cell: (563) 581-5722
n Stevenson@msa-ps.com



DATE:

March 15, 2024

PROJECT UPDATE #1

In the Fall and Winter of 2023, Eastern Iowa Excavating completed some tree removals and preparation work for the replacement of sanitary sewer to begin between the Summer Drive and Sunset Drive properties. Sanitary sewer replacement work began this week, as Eastern Iowa started making headway towards Autumn Drive.

Monday was a difficult day to start the week, as the existing water main was damaged during excavation for a sanitary sewer manhole. Following excavation work on Monday and temporary repairs to the existing water main, Eastern Iowa called it a day.

Tuesday was another long day for Eastern Iowa's crew, as they set the first of a handful of sanitary sewer manholes, and installed a section of 15-Inch PVC sewer main pipe. Following installation of the first section of sewer pipe, Eastern Iowa

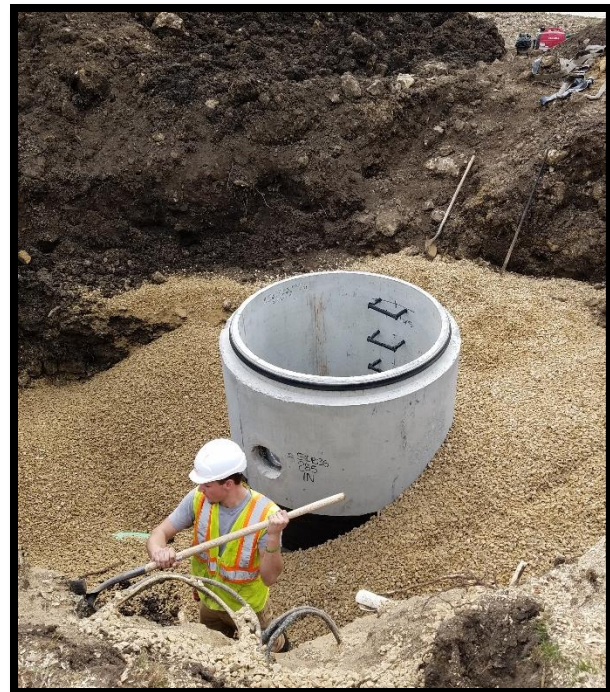

Project Update #1

stayed on site into the evening hours of Tuesday to complete the permanent repair to the existing water main before wrapping up work for the day.

Wednesday was a productive day on site, as Eastern Iowa's crew installed six 14-foot sections of 15-inch PVC sewer main on the day for a total length of 84 feet of pipe.

Thursday and Friday were both rain days, as heavy rain all day Thursday left the site too wet and muddy for major work to resume on Friday. Two crew members did spend a short amount of time on site Friday to complete the installation of an internal pipe drop structure within the sewer manhole that was placed on Tuesday.

As of now, the plan for next week is to continue the installation of 15-Inch PVC sanitary sewer pipe towards Autumn Drive. Autumn Drive will remain open to all traffic for the near future, until sewer replacement work reaches Autumn Drive. For those who live and travel throughout the project corridor on a regular basis, please use caution around the ongoing construction. Eastern Iowa, and their subcontractors, may have multiple crews working at any given time.

If you have questions throughout construction, please do not hesitate to contact Nate Stevenson with MSA at any time.

